

FIELD REPORT

TITLE Stone Harbor Maintenance Dredging
 DATE February 22, 2016
 TO Jill Gougher
 COPY MADN
 FROM BEWI
 PROJECT NO A06772

ADDRESS COWI Marine North America
 20 East Clementon Rd.
 Suite 201N
 Gibbsboro, NJ 08026

TEL 856-248-1200
 FAX 856-248-1206
 WWW cowi-na.com

PAGE 1/9

Project Information

Owner: The Borough of Stone Harbor
Contractor: Severson Environmental Services, Inc.

Daily Site Visit Information

Purpose of Visit: Observation of work in progress

Contractor: Severson Environmental Services, Inc. **Superintendent:** Douglas Pike

Arrival

Time (HHMM): 0600 **Weather:** ☐ Sunny ☒ Clear ☐ Overcast ☐ Rain ☐ Snow
Air Temp (°F): 43 **Wind:** ☒ Light ☐ Moderate ☐ High **Humidity:** ☒ Dry ☐ Moderate ☐ Humid

Departure

Time (HHMM): 1430 **Weather:** ☒ Sunny ☐ Clear ☐ Overcast ☐ Rain ☐ Snow
Air Temp (°F): 45 **Wind:** ☐ Light ☒ Moderate ☐ High **Humidity:** ☒ Dry ☐ Moderate ☐ Humid

Site Locations:

Field Office: **Construction Personnel On Site:** 2-3
 Equipment on Site (Standby or Operating): Operational – Office Trailers (x2)
 Observations: Sevensons personnel working in trailers.

Shelter Haven: **Construction Personnel On Site:** 2-3
 Equipment on Site (Standby or Operating): Operational – Excavator, Boat (x1), Dredge barge
 Observations: Dredging operations in progress.

De-watering Area: **Construction Personnel On Site:** 6-7
 Equipment on Site (Standby or Operating): Operational – Sump Pump (x4), Filtration System, Front End Loader, Excavator (x4), Skid-steer, Geobags (x8), Standby - De-sanding Plant, Cement Silo
 Observations: Dredging in progress.

Actions to be Taken: None at this time.

Enclosures: Photographs

Photographs



Photograph 1: Shelter Haven – Mechanical dredge on standby. (Looking south)



Photograph 2: Shelter Haven - Hydraulic Dredge in operation. (Looking south)



Photograph 3: De-watering Area – Elevated parking area. (Looking northeast)



Photograph 4: Site Entrance. (Looking east)



Photograph 5: De-watering Area – Geobags #1-5 in operation. (Looking south)



Photograph 6: De-watering Area – Geobags #1-5 in operation. (Looking southwest)

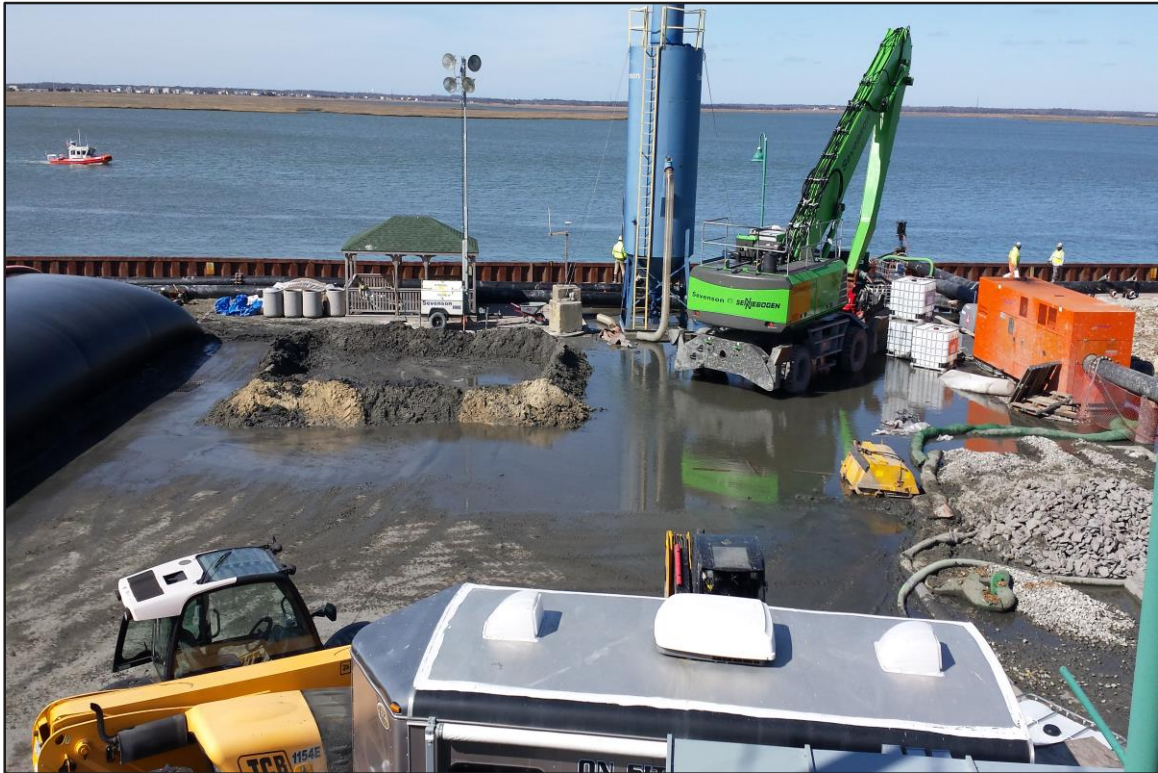

Photograph 7: De-watering Area – Equipment on standby. (Looking west)



Photograph 8: De-watering Area – Pad preparation for geobags #6-9. (Looking northwest)



Photograph 9: De-watering Area – Geobags #1-5 in operation. (Looking south)



Photograph 10: De-watering Area – Sump pump in operation. (Looking west)



Photograph 11: North Basin/De-watering Area – Discharge pipes in operation. (Looking west)



Photograph 12: De-watering Area – Filtration system in operation. (Looking north)



Photograph 13: De-watering Area – Pad preparation for geobags #5-9. (Looking northwest)