

## FIELD REPORT

TITLE Stone Harbor Maintenance Dredging  
 DATE March 10, 2016  
 TO Jill Gougher  
 COPY MADN  
 FROM BEWI  
 PROJECT NO A06772

ADDRESS COWI Marine North America  
 20 East Clementon Rd.  
 Suite 201N  
 Gibbsboro, NJ 08026

TEL 856-248-1200  
 FAX 856-248-1206  
 WWW cowi-na.com

PAGE 1/8

### Project Information

**Owner:** The Borough of Stone Harbor  
**Contractor:** Severson Environmental Services, Inc.

### Daily Site Visit Information

**Purpose of Visit:** Observation of work in progress

**Contractor:** Severson Environmental Services, Inc. **Superintendent:** Douglas Pike

### Arrival

**Time (HHMM):** 0600 **Weather:** ☐ Sunny ☒ Clear ☐ Overcast ☐ Rain ☐ Snow  
**Air Temp (°F):** 56 **Wind:** ☒ Light ☐ Moderate ☐ High **Humidity:** ☒ Dry ☐ Moderate ☐ Humid

### Departure

**Time (HHMM):** 1430 **Weather:** ☒ Sunny ☐ Clear ☐ Overcast ☐ Rain ☐ Snow  
**Air Temp (°F):** 70 **Wind:** ☒ Light ☐ Moderate ☐ High **Humidity:** ☒ Dry ☐ Moderate ☐ Humid

### Site Locations:

**Field Office:** **Construction Personnel On Site:** 2-3  
**Equipment on Site (Standby or Operating):** Operational – Office Trailers (x2)  
**Observations:** Sevensons personnel working in trailers.

**North Basin:** **Construction Personnel On Site:** 2-3  
**Equipment on Site (Standby or Operating):** Operational – Excavator, Boat (x1)  
**Observations:** Mechanical dredging operations in progress.

**De-watering Area:** **Construction Personnel On Site:** 6-7  
**Equipment on Site (Standby or Operating):** Operational – Sump Pump (x4), Filtration System, Front End Loader, Excavator (x4), Skid-steer, Geobags (x8), Standby - De-sanding Plant, Cement Silo  
**Observations:** Sand blending, material disposal, and cleanup in progress. Mechanical dredging in North Basin in progress.

**Actions to be Taken:** Cleanup.

**Enclosures:** Photographs

## Photographs



*Photograph 1: De-Watering Area – Cleanup of dredge slurry. (Looking south)*



*Photograph 2: North Basin – Mechanical dredging in progress. (Looking south)*





*Photograph 3: Shelter Haven – Hydraulic dredge on standby. (Looking southeast)*



*Photograph 4: De-Watering Area – Dredged material from geobag failure. (Looking west)*



*Photograph 5: De-watering Area/North Basin – Dredged material, discharge pipes. (Looking west)*

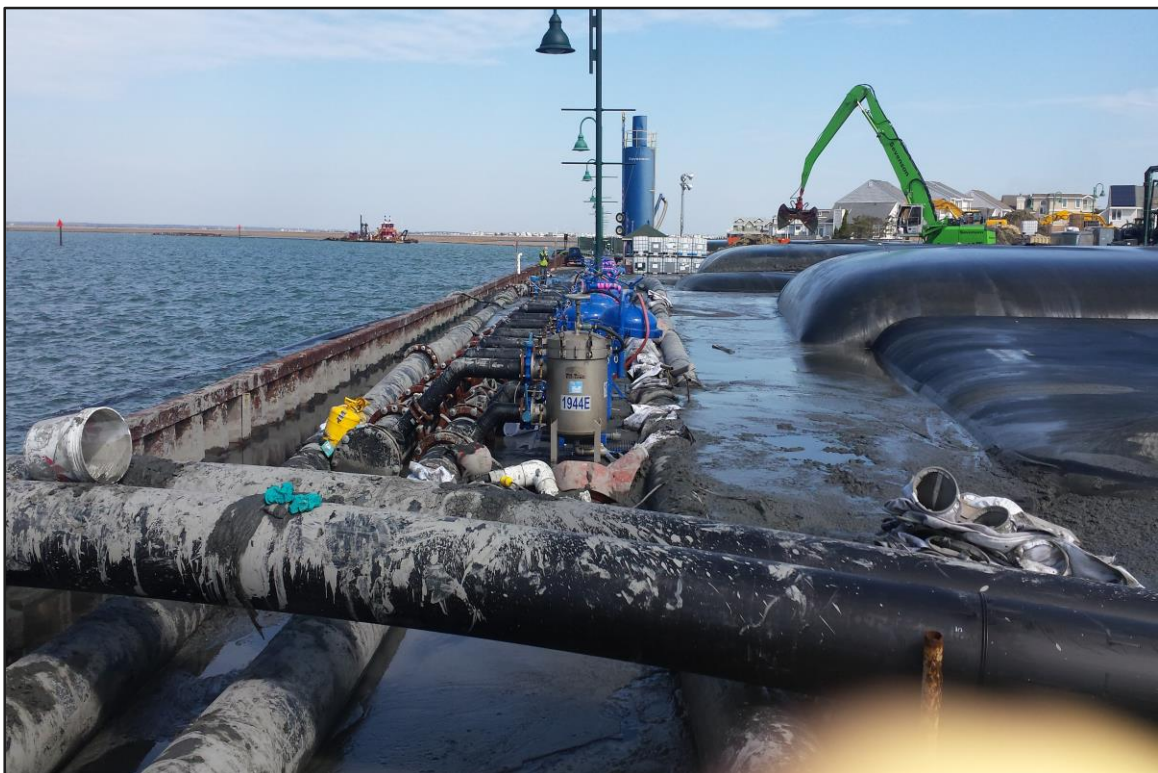

*Photograph 6: De-Watering Area – Dredged material, filtration system. (Looking north)*





*Photograph 7: De-Watering Area – Sand blending in progress. (Looking south)*



*Photograph 8: De-Watering Area – Elevated parking area, equipment on standby. (Looking northeast)*





*Photograph 9: Site Entrance. (Looking east)*



*Photograph 10: De-watering Area – Sand blending in progress. (Looking south)*





*Photograph 11: De-Watering Area – Material disposal in progress. (Looking west)*



*Photograph 12: De-Watering Area – Sand blending in progress. (Looking north)*