

STONE HARBOR

2016 Information Guide



Beach Tag Order Form Enclosed

This and That

Dear Property Owners,
Residents & Visitors:

The Borough is pleased
to send you its
Annual Information Pamphlet.
We trust you will find the
information useful and keep
it in a convenient place
for future reference.

Our website:

www.shnj.org

is constantly updated with
current information.
Revised General Ordinances
are available on this web
site for your information.

STAY CONNECTED

Subscribe to our website by logging on to
stoneharbornj.org

By providing your e-mail address the
Borough can quickly notify you of new
information and updates available.

TELEPHONE INFORMATION

DIAL 911 FOR:
POLICE - FIRE - RESCUE - EMERGENCY ONLY
Non-emergency Police call 368-2111

| | |
|----------------------------------|----------|
| Borough Hall General Information | 368-5102 |
| Public Works (Trash/Recycle) | 368-7311 |
| Tax Assessor | 368-6812 |
| Tax & Utilities Collection | 368-4223 |
| Construction Office | 368-6813 |
| Clerk's Office | 368-6800 |
| Municipal Court | 368-2411 |
| Library | 368-6809 |

REGULAR MEETINGS

BOROUGH COUNCIL
1st Tuesday - 4:30 pm 3rd Tuesday - 4:30 pm

PLANNING BOARD
*2nd Monday - 4:30 pm 4th Monday - 4:30 pm
*work session - when necessary
Please call ahead to check on meeting dates

ZONING BOARD
1st Monday - 6:00 pm
Please call ahead to check on meeting dates

BEACH TAG INFORMATION

All persons 12 and over must display tags Saturday of Memorial Day Weekend through Monday of Labor Day Weekend, 10:00 am - 5:00 pm

| | |
|----------------------------------|---------|
| Seasonal tags through May 31st | \$22.00 |
| Seasonal tags beginning June 1st | 27.00 |
| Weekly tags (Sat. - Sat.) | 12.00 |
| Daily tags | 6.00 |

Seasonal, weekly and daily tags may be purchased from inspectors on the beach or from the Beach Tag Office (95th and the Beach) during the summer season.

To purchase tags by mail, send check with name and address and the number of tags desired. Tags will be held under your name at the Beach Tag Office. Form is available on Borough Web Page.

BEACH TAG OFFICE located at:
Stone Harbor Beach Patrol Building
95th Street & the Beach
609-368-6805

TRASH SCHEDULE (Summer)

Effective 6/12/16 thru 9/10/16

Both Trash & Recycle will be collected on the same day, two times per week

The schedule is as follows:
80th to 93rd, including Linden, Pennsylvania and Sunset Monday and Thursday

94th to 104th (300 & 400 Blocks), including Berkley, Charles, Corinthian, Golden Gate, Sunrise, Sunset and Seng Tuesday and Friday

104th (100 & 200 Blocks) to 122nd, including Chelsea, Bower, Paradise, Stone, Sunset and Weber Wednesday and Saturday

Commercial 6 Days (Sunday by request)
Trash in plastic bags must be placed in rigid receptacles with tight-fitting covers.

Do not place any trash or recyclables curbside. The Borough provides "rear yard" pickup. If you visit "off-season" and need trash/recycle pickup, please call 368-7311 and leave message.

MANDATORY SINGLE STREAM RECYCLING
Plastic Containers, Steel (Tin) Cans, Aluminum Cans, Glass, Cardboard, Magazines, News and Other Paper All Placed in ONE Recycling Container. Container must be 32 GALLONS - 75 POUNDS MAX.

TRASH SCHEDULE (Winter)

Effective 1/1/16 thru 6/11/16
Effective 9/11/16 thru 12/31/16

Trash/Recycle Schedule SAME DAY

80th to 93rd Monday

94th to 104th
(300 & 400 Blocks, including circles) Tuesday

104th to 122nd
(100 & 200 Blocks) Wednesday

- Homeowners must provide recycling information and containers for their tenants.
- Schedules may change due to manpower availability, legal holidays and weather conditions.

2016 CLEAN UP DAYS:

| | |
|----------------|--------------|
| March 14th | May 16th |
| September 12th | October 17th |

Curbside placement of old furniture, appliances and "junk" should be done within 72 hours prior to these dates.

Construction debris will not be removed. Bulk trash cannot be set out at any other time (RGO 2005 466-9(B))

Do not place bundled brush at curbside during bulk days. Bundled brush must always be placed behind house.

- Household Hazardous Waste and Paint - call 368-7311 for instructions.

GRASS CLIPPINGS/LEAVES

Bag all clippings, grass, leaves, pine needles, etc. Keep bags in rear yard OR near trash containers.

BRUSH/SMALL BRANCHES

Tie in bundles. Bundles cannot be larger than 3' in length by 2' in diameter. Branches cannot be larger than 2" round. Keep bundles in rear yard.

- Do not mix BRUSH with GRASS CLIPPINGS, LEAVES
- Do not mix BRUSH, GRASS CLIPPINGS/LEAVES with TRASH.
- DO NOT put bundled or bagged BRUSH, CLIPPINGS, GRASS, LEAVES, etc., or any TREE TRUNKS, LARGE TREE LIMBS, ROOT BALLS or DIRT curbside at any time, including for bulk trash pickup days.

CONTACT INFORMATION

For more information on stormwater related topics, visit www.njstormwater.org or www.nonpointsource.org

Additional information is also available at U. S. Environmental Protection Agency Web sites www.epa.gov/npdes/stormwater or www.epa.gov/nps

New Jersey Department of Environmental Protection
Division of Water Quality
Bureau of Nonpoint Pollution Control
Municipal Stormwater Regulation Program
(609) 633-7021
www.cleanwater.nj.org

Please contact the Utilities Department at
(609)368-4223 for further information.

ALARM SYSTEMS & FALSE ALARMS

Ordinance 1264 requires each property that has a fire, burglar or other alarm connected to an alarm company must have a "Knox Box" that contains a key to the property by the front entrance. Go to www.knoxbox.com to purchase a box online. Alarm systems must be maintained properly. Penalties have been established for two or more false alarms in a year.

The ordinance requires that a list of contact people be filed with the Police Department if your residence contains a burglar, fire or other alarm. Contact the Police Department at 368-2111 or our Web Site for more information.

NOISE

If there is noise you find objectionable, please call the Police Department while it is occurring. If there is a violation, you may be required to sign a formal complaint. Your cooperation and respect for others is greatly appreciated.

ALCOHOLIC BEVERAGES

Open containers are not permitted on the streets, or on the beach or in any vehicle.

YARD SALES

Please register with the Borough Clerk at least 24 hours prior to the sale. You can have two sales per year, each for no more than two consecutive days. No signs are permitted on telephone poles or any public property.

CALL-IN SERVICE

Persons who intend to reside in Stone Harbor on a year-round basis should be aware of our Senior Call-In Service. Call the Police Department at 368-2111 for more information.

EMERGENCY CONTACTS:

Stone Harbor offers a free service in which any telephone number can be contacted with flood warnings or other emergency updates. Our WEB site contains the sign up form or you can call the Borough Clerk's office at 368-6800.

EMERGENCY ADVISORY RADIO STATION

The station transmits on a frequency of 1670 AM. There is standard 24-hour information loop with information about local weather, public safety and upcoming events.

PARKING METER FEES

25 cents for 15 minutes. Beach and Water Tower lots are .25 cents for 30 minutes. Parking at the Beach Lot is free after 5:00 pm

Parking Permits are available in the Borough Clerk's office at the cost of \$225.00 per season. These permits are good in designated lots only.

BICYCLES

Riders must obey all traffic rules. No bicycles, skateboards, roller blades or scooters are allowed on the sidewalk in the Business District at any time. There is a bike lane available on Second Avenue.

PROPERTY CHECKS

A form is available at the Police Department. Use it to register your "heater light" and identify parties to be notified in case of an emergency in your residence.

GENERAL INFORMATION

Protected bathing beaches shall be located at 81st, 83rd, 86th, 87th, 90th, 93rd, 94th, 95th, 96th, 100th, 102nd, 103rd, 105th, 108th, 110th, 112th, 113th, 116th, 117th 120th and 122nd Street. Rafts and body boards permitted on all protected beaches except 81st, 86th 105th, 110th, 112th and 122nd streets.

Handicapped access to beach: 80th, 83rd, 88th, 92nd, 95th, 101st, 103rd, 105th, 111th, & 119th.

The following are prohibited on the beach: picnics, alcoholic beverages, fires, and glass bottles.

No sleeping on the beach from sunset to sunrise.

For safety reasons, holes dug on the beach must be filled in.

SAILCRAFT

Must be licensed and beached at designated areas only. Sailcraft Permits are available in the Borough Clerk's Office at a cost of \$250.

BEACH VEHICLES

Vehicles are permitted on the beach by permit only from October 1 - March 31st. For information regarding permits, call 368-6800.

RESIDENTIAL RENTAL PROPERTIES

All residences that are rented must be registered and inspected by the Fire Bureau. Call (609) 368-5102 ext. 137 for forms and information.

BIRD SANCTUARY

Stone Harbor Bird Sanctuary (114th and 2nd Ave; 115th and 3rd Ave)

A National Natural Landmark, the Stone Harbor Bird Sanctuary, is a 21 acre bird sanctuary and nature preserve. There are four nature trails open to the public. No pets. Guided nature tours Memorial Day to Labor Day (Sundays at 10 am; Saturday and Sunday at 10 am July and August). Tours leave from 114th St. and 2nd Ave trail head.

More info at stoneharborbirdsantuary.org

STONE HARBOR POINT

Stone Harbor Point Natural Conservation Area
Stone Harbor Point is a specially designated conservation area. Beach use is restricted to protect rare birds and this important natural area (Per Ordinance #RGO 15-6). Special usage rules are in effect. Enjoy beach combing, nature observation and fishing. No Swimming or landing of water craft of any type. Dogs are never permitted at Stone Harbor Point. Stay out of protective fencing at all times. If you see shorebirds resting or feeding on the beach - give them wide berth. If your presence causes them to fly - you are too close.

DIAMONDBACK TERRAPINS

Diamondback Terrapins are salt marsh turtles that come ashore to nest from late May through July. They are commonly seen crossing roadways near and through the marshes where they suffer significant mortality from cars. Please do your part and slow down and be aware. If you encounter a terrapin on the roadway, and it's safe to do so, please help them cross in the direction they are traveling. If you encounter a terrapin in the process of nesting, please give them wide berth.



SOLUTIONS TO STORMWATER POLLUTION Easy Things You Can Do Every Day to Protect Our Water

Pollution on streets, parking lots and lawns is washed by rain into storm drains, then directly to our drinking water supplies and the ocean and lakes our children play in. Fertilizer, oil, pesticides, detergents, pet waste, grass clippings: You name it and it ends up in our water.

Stormwater pollution is one of New Jersey's greatest threats to clean and plentiful water, and that's why we're all doing something about it.

By sharing the responsibility and making small, easy changes in our daily lives, we can keep common pollutants out of stormwater. It all adds up to cleaner water, and it saves the high cost of cleaning up once it's dirty.

As part of New Jersey's initiative to keep our water clean and plentiful and to meet federal requirements, many municipalities and other public agencies including colleges and military bases must adopt ordinances or other rules prohibiting various activities that contribute to stormwater pollution. Breaking these rules can result in fines or other penalties.

LIMIT YOUR USE OF FERTILIZERS AND PESTICIDES

- Do a soil test to see if you need a fertilizer.
- Do not apply fertilizers if heavy rain is predicted.
- Look into alternatives for pesticides.
- Maintain a small lawn and keep the rest of your property or yard in a natural state with trees and other native vegetation that requires little or no fertilizer.
- If you use fertilizers and pesticides, follow the instructions on the label on how to correctly apply it. Make sure you properly store or discard any unused portions.

PROPERLY USE AND DISPOSE OF HAZARDOUS PRODUCTS

- Hazardous products include some household or commercial cleaning products, lawn and garden care products, motor oil, antifreeze and paints.
- Do not pour any hazardous products down a storm drain because storm drains are usually connected to local waterbodies and the water is not treated.
- If you have hazardous products in your home or workplace, make sure you store or dispose of them properly. Read the label for guidance.
- Use natural or less toxic alternatives when possible.
- Recycle used motor oil.
- Contact Stone Harbor Public Works at 609-368-7311 or Cape May County Municipal Utilities Authority at 609-465-9026 for more information on the locations of hazardous-waste disposal.

KEEP POLLUTION OUT OF STORM DRAINS

- Municipalities and many other public agencies are required to mark certain storm drain inlets with messages reminding people that storm drains are connected to local waterbodies.
- Do not let sewage or other wastes flow into a stormwater system.

DISPOSE OF YARD WASTE PROPERLY

- Keep leaves and grass out of storm drains.
- If your municipality or agency has yard waste collection rules, follow them.
- Use leaves and grass clippings as a resource for compost.
- Use a mulching mower that recycles grass clippings into the lawn.

FEMA Flood Hazard Information

FLOOD HAZARD

The Borough of Stone Harbor is in a flood plain zone that is subject to serious flooding from the ocean and bay waters during hurricanes, nor'easters and other times of abnormally high tides.

PROPERTY PROTECTION

The first thing you should do is check your flood hazard zone. Flood Maps and flood protection references are available at the Stone Harbor Branch of the Cape May County Public Library and the Borough Construction Office. Various techniques are available to reduce flood damage to structures. The Main technique that can be used to flood proof your structure and reduce the potential of future flood damage would be to elevate your home to or above the base flood elevation. The Construction Official is available to provide free advice to you about this and other preventative measures.

BOROUGH FLOOD SERVICES

A Flood Insurance Rate Map (FIRM) is available at the Borough Construction Office as well as flood protection materials. At the Construction Office you can also get advice on elevation certificates, flood insurance information and selecting an architect, engineer or contractor familiar with local flood issues. There are also links to FEMA publications on the Borough website: www.stoneharbornj.org.

If requested, the Construction Office's Flood Plain Administrator will visit a property to review a flood problem and explain possible corrections to prevent continuing flood damage. Please call the Construction Office at (609)368-6814.

FLOOD WARNING SYSTEM

The Stone Harbor Office of Emergency Management (OEM) utilizes many methods to notify residents of probable flooding conditions. All residents should check the weather forecasts for impending storms. If a flood is imminent, an emergency alert system will be implemented. OEM broadcasts verbal directions over our siren system; Radio Stations will be notified of emergency broadcasts. An AM radio station 1670 will provide information (tide changes, bridge closings, shelter information, etc. during emergencies). You may choose to enroll in the Borough's "Reverse 911" program called Code Red (formerly Global Connect) Emergency Notification System" where a telephone call will alert you to any emergency situations. You can sign up for this service at the Borough's web page www.stoneharbornj.org.

FLOOD SAFETY

Please take action immediately when a flood warning is issued. The safety of your family is of the utmost importance. Keep a battery-operated radio tuned to a local station and follow all emergency instructions. If an evacuation is ordered, do so immediately. Be careful to stay out of water if possible and away from downed power lines. If time allows, turn off the main power switch and shut off the main gas valve. In the event of tidal flooding, if you are instructed to move your vehicle to higher ground, do so.

FLOOD INSURANCE

Standard Homeowners Insurance does not cover losses due to floods. If you don't have flood insurance, talk to your agent. Stone Harbor is a participant in the National Flood Insurance Program and has received a rating which gives all homeowners a 25% discount on their flood insurance premiums. Because the Borough participates in this program, you can purchase a separate flood insurance policy. This insurance is backed by the Federal Government, and is available to everyone, even for properties that have been flooded. Don't wait for the next flood to buy your insurance protection. Note: There is a 30 day waiting period before new policies take effect.

PERMIT REQUIREMENTS

Always check with the Construction Office for proper permits before you build or alter your property. Report all illegal construction to the Construction Office. The Construction Office can provide information on how you can reduce your flood insurance premiums by modifying your house.

Cape May County, NJ Preliminary Work Map

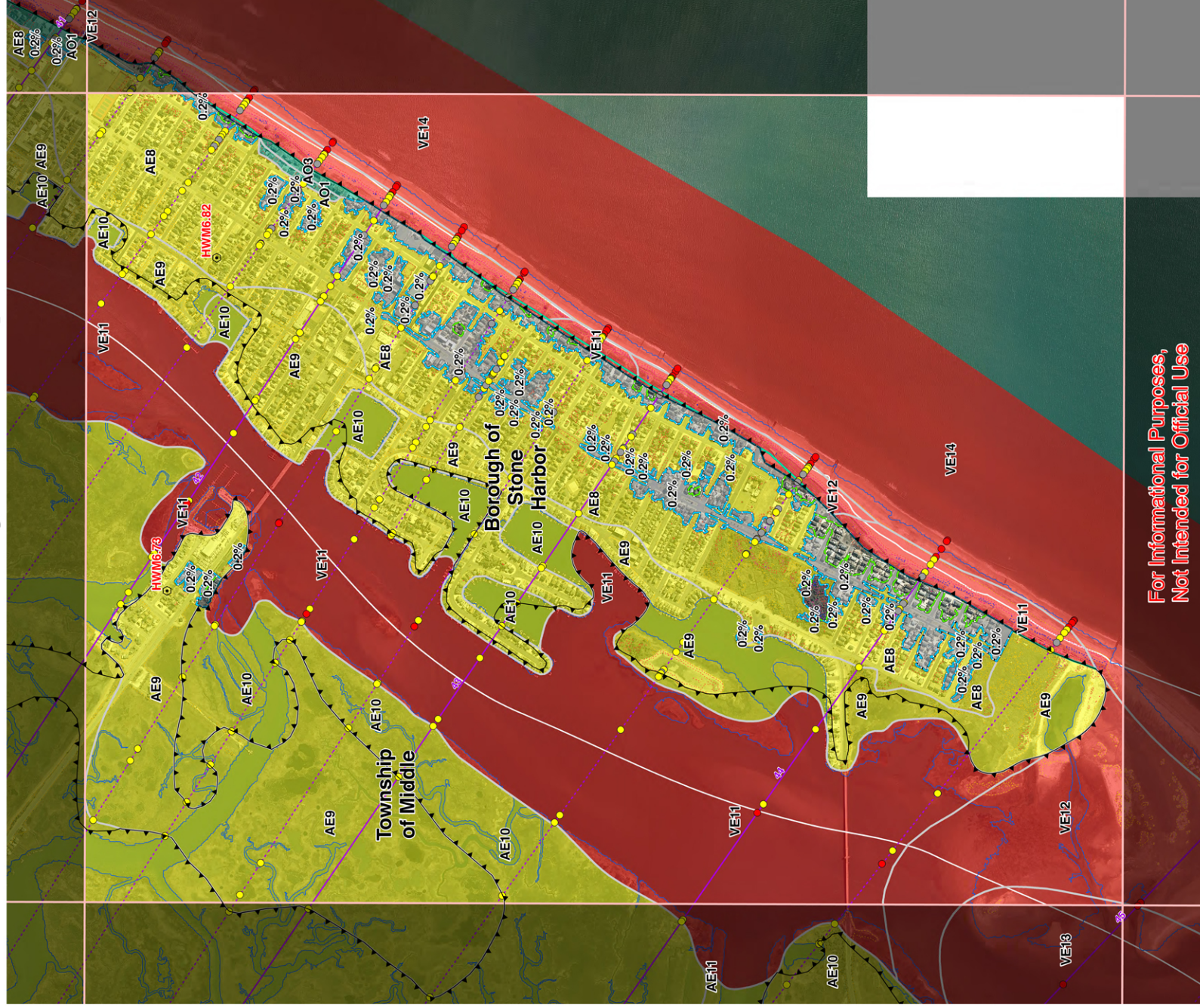

**For Informational Purposes,
Not Intended for Official Use**

Flood Hazard Information

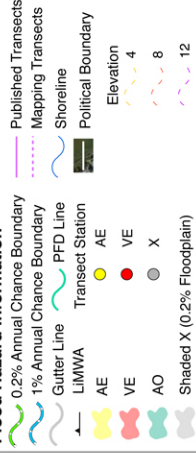

Elevation information is provided in feet NAVD88. High water marks are provided for reference to a historical storm event. They are not intended to be used for validation of the coastal mapping and are not expected to match the coastal BFEs.

Panel 0242

This preliminary work map contains coastal flood hazard information only, riverine flood hazard information not included

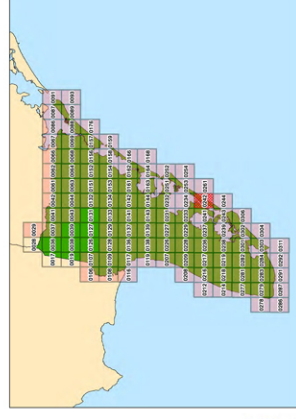

A PR of Bowditch LLC and LSP

SUBSTANTIAL IMPROVEMENTS

The National Flood Insurance Program (NFIP) requires that if the cost of reconstruction, rehabilitation, addition or other improvements to a building equal or exceeds 50% of the building's assessed value, the building must meet the same construction requirements as a new building. Substantially damaged buildings must also be brought up to the same standards. If a residence is damaged so that the cost of repairs equals or exceeds 50% of the building's value (before it was damaged), it must be elevated above the base flood elevation. The Construction Office can provide further details.

STORM DRAINAGE MAINTENANCE

The Department of Public Works maintains our storm drainage system. We have installed valves to prevent the inflow of tidal water while allowing rain water to escape. If you notice a drain that is not working properly, please contact Public Works at (609)368-7311. Please notify the Police if you observe anyone illegally dumping into our drainage system.

FLOODPLAIN

The natural flooding of the wetlands during tides provides the necessary nutrients to sustain the wildlife and plants that we enjoy. By spending some time and effort, you can minimize the damage caused when nature provides too much of a good thing. Please visit our local library and Construction Office for reference materials and information that will help you reduce the damage that may be caused by the next flood.

REPETITIVE LOSS AREAS

There are several areas of the Borough of Stone Harbor that are considered to be "Repetitive Loss Areas". This means that the property is in an area that has been flooded several times. Because of this, you should be aware that you can do the following things to protect your property:

Check with the Construction Office, (609) 368-6814, and discuss the extent of any past flooding in your area. They will be able to tell you about the causes of repetitive flooding, and what the Borough is doing about it. They can also visit your property to discuss flood proofing and retrofitting options.

Take appropriate measures to prepare for flooding including repairs or maintenance to your property.

Consider permanent flood protection measures, including elevating your house, checking your building for water entry points, and marking the fuse breaker box to show the circuits to floodable areas.

Keep your flood insurance policy updated, and know what services your coverage provides.

Consider changing your policy to provide for greater coverage for repairs and maintenance.

You should contact your insurance agent for more information on rates and coverage.

POSSIBLE FUNDING FOR HAZARD MITIGATION & FLOOD PREVENTION

Contact the Stone Harbor Construction Office at (609)368-6814 for possible sources of mitigation funding. If eligible, National Flood Insurance Program policyholders may receive up to \$30,000 of Increased Cost of Compliance (ICC) coverage to help pay the costs to bring their building into compliance with their community's floodplain ordinance. The coverage availability and payment limits are subject to the terms of the Standard Flood Insurance Policy and maximum coverage limits, including all applicable NFIP rules and regulations.

As FEMA funding programs become available the Borough of Stone Harbor will apply for flood protection projects. If a homeowner is interested in participating in these programs they should contact the Construction Office and request to be put on the list for possible funding.

IMPORTANT PHONE NUMBERS

| | |
|-------------------------|-------------------------------------|
| Construction Office | (609) 368-6814 |
| Public Works Dept. | (609) 368-7311 |
| Emergency Mgmt. Hotline | (609) 368-8900 (During Emergencies) |

For more flood information, please visit these websites:

www.floodsmart.com
www.FEMA.gov



FEMA

CLEAN UP AFTER YOUR PET



- Many municipalities and public agencies must enact and enforce local pet-waste rules.
- An example is requiring pet owners or their keepers to pick up and properly dispose of pet waste dropped on public or other people's property.
- Make sure you know your town's or agency's requirements and comply with them. It's the law.
- Please refrain from taking your dogs on the Second Avenue Islands as a courtesy to the Stone Harbor Garden Club in appreciation of their efforts to beautify the islands.
And remember to:
- Use newspaper, bags or pooper-scoopers to pick up wastes.
- Dispose of the wrapped pet waste in the trash or unwrapped in a toilet.
- Never discard pet waste in a storm drain.

DOGS & CATS

Dogs and cats must be licensed. Dogs must be on a leash when not confined. Person in charge of dog must clean up droppings immediately. Dogs are permitted on the beach from June 1st through September 30th from 7:00 pm to Sunset. Dogs must be leashed. Dogs and other pets not permitted at Stone Harbor Point at any time.

DON'T FEED WILDLIFE

- Do not feed wildlife, such as ducks and geese, in public areas.
- Many municipalities and other public agencies must enact and enforce a rule that prohibits wildlife feeding in these areas.

WATERING RESTRICTIONS

The watering of lawns and/or plant beds by way of an irrigation system is hereby restricted to the following mandatory schedule:

All properties north of and including 96th Street: Monday, Wednesday and Friday.

All properties South of 96th Street: Tues., Thurs., Sat.

All such watering may only occur after the hour of 6:00 pm prevailing time or before the hour of 9:00 am prevailing time on each day watering is allowed. Every system utilized for irrigation shall be restricted to these times and durations.

Watering shall be limited to no more than 30 minutes per zone within each system.

All persons installing irrigation systems and all existing irrigation systems shall require the installation and use of Smart Irrigation Technologies with new construction or where an existing structure on the property is being renovated, restored or otherwise substantially altered. The Borough requires at least one (1) sensor be installed on the Smart System Irrigation Control System and a Certification from the Homeowner to be completed and kept on file in the Utilities Department.

WATER

Our supply continues to be adequate in quality and quantity. Conservation is requested, however. For billing questions call the Utilities Office, 368-4223. For service questions call Public Works, 368-7311.

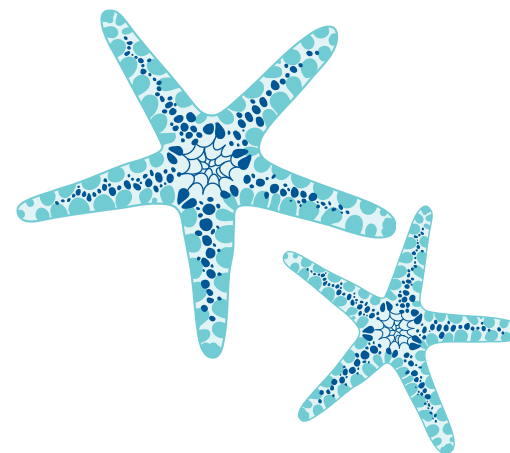

Saturday, March 12
Stone Harbor Shiver
www.StoneHarborBeach.com

Saturday, March 26
Stone Harbor Easter Egg Hunt
www.StoneHarborFire.com

Saturday, April 9
Stone Harbor Job Fair
www.StoneHarborBeach.com

Saturday, April 16
Lions Club Pancake Breakfast

Saturday, May 7
Stone Harbor Springtide Festival Fun on 96th Street!
www.StoneHarborBeach.com

Saturday, May 7
Stone Harbor Garden Club Plant & Bake Sale
www.SHNJ.org

Saturday, May 14
Stone Harbor Garden Club Community Yard Sale
www.SHNJ.org

Friday, May 27
Stone Harbor Beach Opening Ceremony
www.SHNJ.org

Sunday, May 29
Turtle Trot 5K & 2 mile Fun Walk
www.StoneHarborBeach.com

Monday, May 30
Memorial Service for Fallen Heroes Open House & Parade
www.StoneHarborFire.com

Monday, May 30
Stone Harbor American Legion Open House
www.SHNJ.org

Saturday, June 4
Stone Harbor Garden Club Tour of Homes
www.SHNJ.org

June 6-12
7 Mile Island Restaurant Week
www.visitavalonnj.com

Sunday, June 12
Stone Harbor Farmers Market Opens for the Season
www.SHNJ.org

Tuesday, June 14
American Legion Post 331 Flag Day Ceremony
www.SHNJ.org

Monday, June 27
Stone Harbor Family Nights Begin
www.SHNJ.org

Wednesday, June 29
Stone Harbor Movie Nights Begin
www.SHNJ.org

Sunday, July 3
Harbor Hustle 5k & 2mile Fun Walk
www.7milesports.com

Monday, July 4
Stone Harbor 4th of July Celebration
www.SHNJ.org

Tuesday, July 5
Stone Harbor Concert Series Begins
www.SHNJ.org / www.StoneHarborBeach.com

Thursday, July 7
Thursdays Concerts on the Lawn Begins

Monday, July 11
53rd Annual Stone Harbor AI Cunard Baby Parade
www.SHNJ.org / www.StoneHarborBeach.com

Tuesday, July 12
Flyers Trial on the Isle

Sunday, July 17
16th Annual Stone Harbor Triathlon
www.CompuScore.com

July 24 - July 30
Santa Visits his Summer Home!
www.StoneHarborBeach.com

Saturday, July 30
Festival of Lights
www.YCSh.org

Tuesday, August 2
Stone Harbor National Night Out
www.SHNJ.org

Saturday & Sunday, August 6 & 7
54th Annual Stone Harbor Arts & Crafts Festival
www.shacfest.com

Sunday, August 14
Stone Harbor Surf & Turf 5 miler
www.7milesports.com

Saturday, August 27
Stone Harbor Sidewalk Sale
www.StoneHarborBeach.com

Saturday, September 10
Stone Harbor Green Fair
www.SHNJ.org

Sunday, September 11
911 Remembrance Ceremony
www.SHNJ.org

Saturday, September 17
21st Annual Nun's Beach Surf Contest

Saturday, September 24
Savor September
www.StoneHarborBeach.com

Saturday, October 15
Lions Club Pancake Breakfast

Saturday, October 15
Mayors Cup Bocce Tournament
39th St Park in Avalon, 10 a.m.

Saturday, October 22
Harvest Festival
www.StoneHarborBeach.com

Weekly Events for 2016

Stone Harbor Farmers Market

Starting June 16 every Sunday to September 4

Stone Harbor Family Nights

Starting June 27 every Monday to August 29th

Stone Harbor Concert Series

Starting July 5 every Tuesday in July and August

Stone Harbor Movie Nights

Starting June 29 every Wednesday to August 31

Open House at Firehouse

Every Thursday in July and August

www.SHNJ.org

Monday, October 31
Stone Harbor Trick or Treating
www.SHNJ.org

Friday, November 11
Stone Harbor American Legion Veterans Day Ceremony
www.SHNJ.org

Friday, Nov. 25 & Saturday, Nov. 26
Stone Harbor Island Holiday
www.SHNJ.org / www.StoneHarborBeach.com

Wednesday, December 7
Stone Harbor Caroling & Tree Lighting
www.SHNJ.org



FACILITIES

82ND STREET

Recreation Center
Outdoor Basketball Court *with lights*
Basketball Court with Covered Pavilion
Tennis & Pickleball Courts
Soccer Field
Softball Field
Playground

97TH STREET

5 All-Weather Soft Tennis Courts
Basketball Court
Shuffleboard Courts
Playground

CHELSEA PLACE PARK

105th / 106th Streets -
between 2nd & 3rd Ave
Sand Volleyball Courts
Playground
Walking Trail
Adult Fitness Equipment
Bocce Ball Court

RECREATION PROGRAMS

Youth Sports Clinics & Basketball League

June 27 - August 11

- Resident Registration (online or in person) beginning May 1
- Non-resident Registration beginning Memorial Day weekend
- \$35 per clinic/league

REGISTRATION DEADLINE: JUNE 17

Youth Arts & Crafts Basketball League

June 27 - August 11

- Resident Registration (in person) beginning May 1
- Non-resident Registration beginning Memorial Day weekend
- \$10 daily / \$80 for class package
- *** You must sign up for specific dates upon registering
- 4-6 years Mon-Fri 9:00am-10:30pm
- 7-10 years Mon-Fri 10:45am-12:15pm
- Class size is limited

Visit www.StoneHarborRecreation.com to view complete summer schedule.

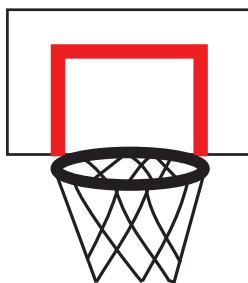

\$22.00..... 2016 BEACH TAGS \$22.00

If you wish to reserve your "Seasonal Beach Tags" at the pre-season price, fill out the information below and return with a check or money order to the Borough of Stone Harbor, Attention: Beach Tags, 9508 Second Avenue, Stone Harbor, NJ 08247.

They can then be picked up at your convenience!
(Tags are required for all persons age 12 and over)

Think of those warm sunny days NOW!
Pre-season price through May 31st - \$22.00
(Starting June 1 - \$27.00)

Name _____

Address _____

City _____

Phone _____

Number of Tags _____

Amount of Check _____

Make Checks Payable To "BOROUGH OF STONE HARBOR"



THE BOROUGH OF STONE HARBOR

9508 Second Avenue
Stone Harbor, NJ 08247
609-368-5102

MAYOR

Suzanne M. Walters

COUNCILMEMBERS

Karen Lane, President
Barry Mastrangelo
Judith Davies-Dunhour
Joan Kramar
Joselyn Rich
Mantura Gallagher

BOROUGH ADMINISTRATOR

Jill Gougher

BOROUGH CLERK

Suzanne C. Stanford

Post Standard
US Postage
PAID
Permit #33
Lansdale, PA

Beach Tag Order Form Enclosed