

REVISIONS		
DATE	NAME	NO.

NOTE:
THIS SHEET HAS BEEN DRAWN USING COMPUTER AIDED DRAFTING/DESIGN (CAD) AND COORDINATE GEOMETRY (COGO).

CORINTHIAN DRIVE

129	103.05
128.02	
128.01	
127.02	
127.01	126
125.02	
125.01	
124.02	
124.01	
123	
122	
121	

540	
539	
538	
537.02	
537.01	
536	
535	
534	
533	
532	
531	
530	
529	
528	
527	
526	
525	
524	
523	
522	
521	
520	
519	
518	
517	
516	
515	
514	
513	
512	
511	
510	
509	
508	
507	
506	
505	
504	
503	
502	
501	
500	
499	
498	
497	
496	
495	
494	
493	
492	
491	
490	
489	
488	
487	
486	
485.02	
485.01	
484	
483.02	
483.01	
482	
481	
480	
479	
478	
477	
476.02	
476.01	
475	
474	
473	
472.02	
472.01	
471	
470	
469	
468	
465.02	
465.01	
464	
463	
462	
461	
460	
459.02	
459.01	
458	
457	
456	
455	
454	

219	103.04
220	

103RD STREET

119	102.04
122	

102ND ST

127.02	127.01	125.02
126.02	126.01	126.03
125.01	125.03	125.04
124.02	124.01	124.03
123.02	123.01	123.03
122.02	122.01	122.03
121.02	121.01	121.03
120.02	120.01	120.03
119.02	119.01	119.03

101ST STREET

131.01	131.02	131.03
130	130	130
129	129	129
128	128	128
127	127	127
126.01	126.02	126.03
125.01	125.02	125.03
124.01	124.02	124.03
123.01	123.02	123.03
122.01	122.02	122.03
121.01	121.02	121.03
120.01	120.02	120.03
119.01	119.02	119.03

100TH STREET

135.02	135.01	136
134	134	134
133	133	133
132	132	132
131.02	131.01	131.03
130	130	130
129	129	129
128	128	128
127	127	127
126.01	126.02	126.03
125.01	125.02	125.03
124	124	124
123	123	123
122	122	122
121	121	121
120	120	120
119	119	119

99TH STREET

SHEET 23

SHEET 20

CORINTHIAN

STONE HARBOR

SUNRISE

THIRD

(OCEAN DRIVE)

AVENUE

SHEET 18

NEW JERSEY DEPARTMENT OF THE TREASURY
DIVISION OF TAXATION
APPROVED AS A TAX MAP PURSUANT TO THE AUTHORITY OF
N.J.S.A. 54:1-15 AND N.J.S.A. 54:9-1
FOR THE DIRECTOR, DIVISION OF TAXATION
Charles Miller CA
Charles P. Miller, EITC, Civil Property Administrator
SEP 06 2016 SERIAL NO. 1072

TAX MAP
BOROUGH OF STONE HARBOR

CAPE MAY COUNTY NEW JERSEY
SCALE: 1" = 50' DATE: 2-28-2014
CHARLES E. ADAMSON NJ PROFESSIONAL LAND SURVEYOR LIC. NO. 42827
REMINGTON, VERNICK & WALBERG ENGINEERS
4907 NEW JERSEY AVENUE, WILDWOOD CITY, N.J. 08260
(609) 522-0500, FAX (609) 522-0333
WEB SITE ADDRESS: WWW.RVWE.COM
TO SHOW CONDITIONS AS OF 9-2-2016



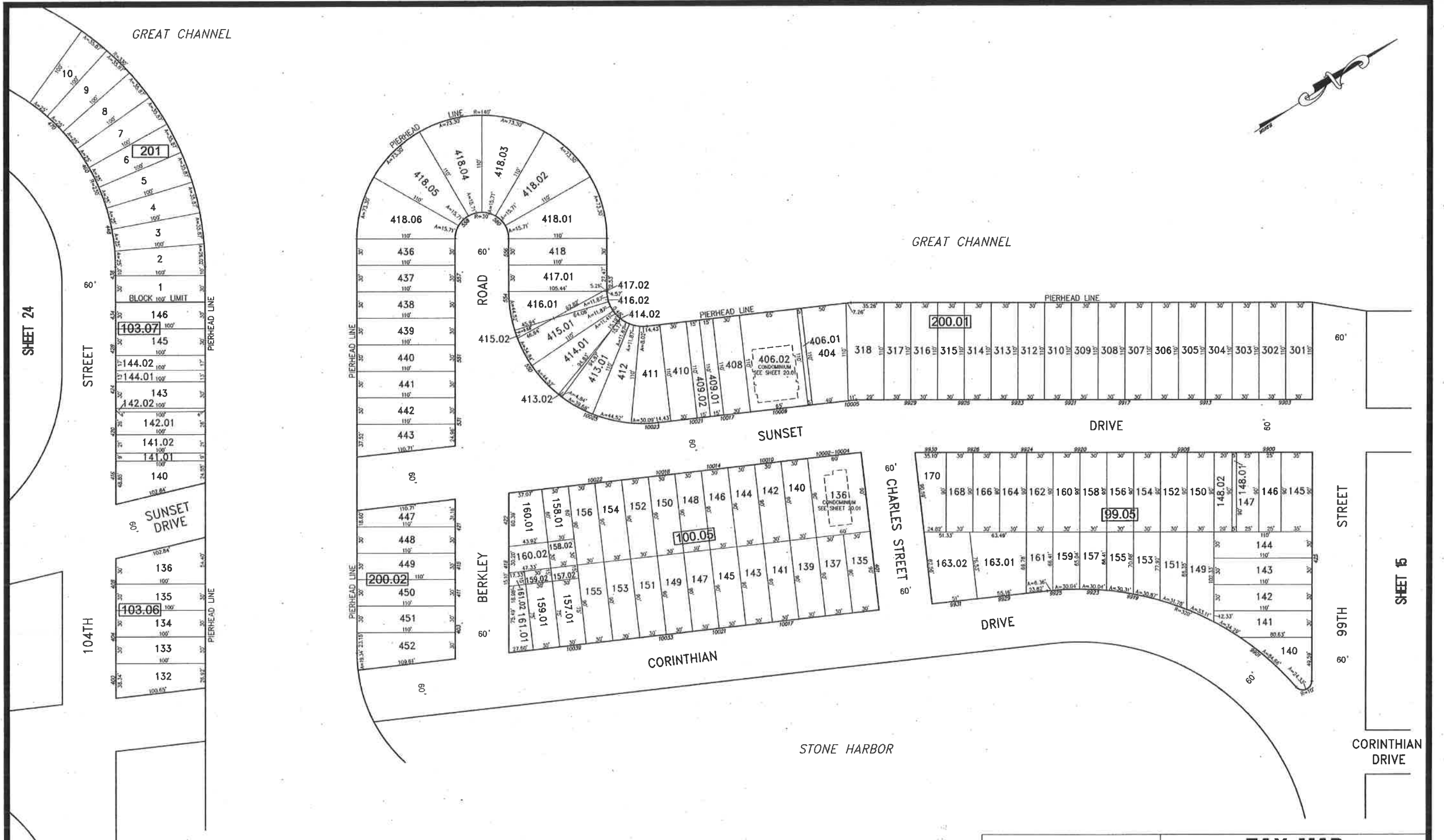
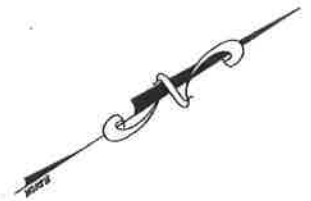

SHEET 24

SHEET 15

REVISIONS		
DATE	NAME	NO.

NOTE: THIS SHEET HAS BEEN DRAWN USING COMPUTER AIDED DRAFTING/DESIGN (CAD/D) AND COORDINATE GEOMETRY (COGO).

SHEET 19

NEW JERSEY DEPARTMENT OF THE TREASURY
 DIVISION OF TAXATION
 APPROVED AS A TAX MAP PURSUANT TO THE AUTHORITY OF
 N.J.S.A. 54:1-15 AND N.J.S.A. 54:2-4
 FOR THE DIRECTOR, DIVISION OF TAXATION
Chad Miller CTA
 Chad Miller, CTA, Chief Property Administration
Shelly Pilly CTA
 Shelly Pilly, CTA, Principal Survey Representative
 DATE SEP 06 2018 SERIAL NO. 1072

TAX MAP
BOROUGH OF STONE HARBOR
 CAPE MAY COUNTY NEW JERSEY
 SCALE: 1" = 50' DATE: 2-28-2014
CHARLES E. ADAMSON NJ PROFESSIONAL LAND SURVEYOR LIC. NO. 42827
 24 GA 28048700
REMINGTON, VERNICK & WALBERG ENGINEERS
 4807 NEW JERSEY AVENUE, WILDWOOD CITY, N.J. 08260
 (609) 822-0650, FAX (609) 822-6333
 WEB SITE ADDRESS: WWW.RVE.COM
 TO SHOW CONDITIONS AS OF 9-2-2016

NOTE: THIS SHEET HAS BEEN DRAWN USING COMPUTER AIDED DRAFTING/DESIGN (CAD/D) AND COORDINATE GEOMETRY (COGO).

SHEET 24

NEW JERSEY DEPARTMENT OF THE TREASURY
DIVISION OF TAXATION
APPROVED AS A TAX MAP PURSUANT TO THE AUTHORITY OF
N.J.S.A. 54:1-16 AND N.J.S.A. 54:5-4
FOR THE DIRECTOR, DIVISION OF TAXATION
Clay Miller CTA
Shirley P. Miller CTA
DATE: SEP 06 2016 PERM. NO. 1072

TAX MAP
BOROUGH OF STONE HARBOR
CAPE MAY COUNTY NEW JERSEY
SCALE: 1" = 50' DATE: 2-28-2014
CHARLES E. ADAMSON NJ PROFESSIONAL LAND SURVEYOR LIC. NO. 42627
REMINGTON, VERNICK & WALBERG ENGINEERS
4907 NEW JERSEY AVENUE, WILDWOOD CITY, NJ 08260
(609) 622-5500, FAX (609) 622-5333
WEB SITE ADDRESS: WWW.RVW.COM
TO SHOW CONDITIONS AS OF 9-2-2016

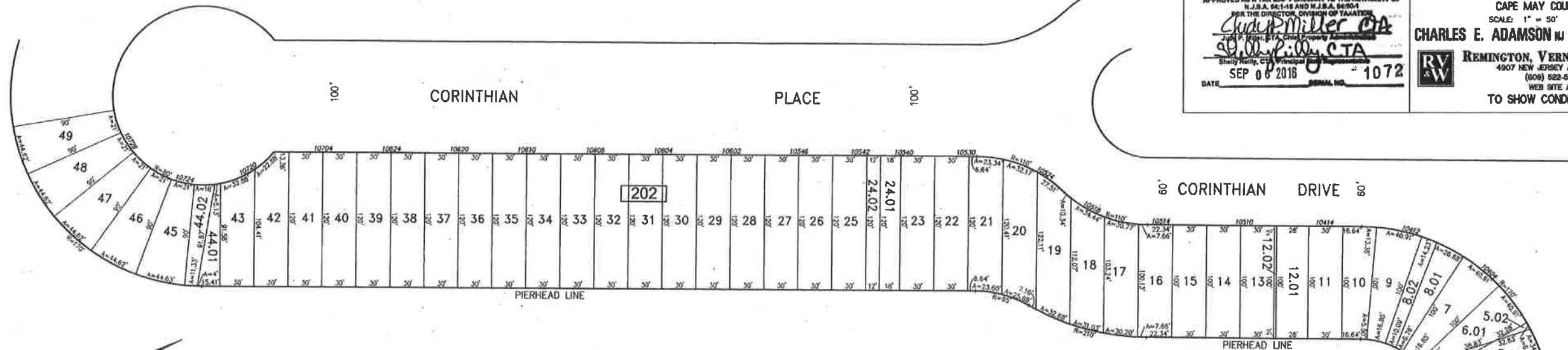

CARNIVAL BAY

SHEET 19

SHEET 27

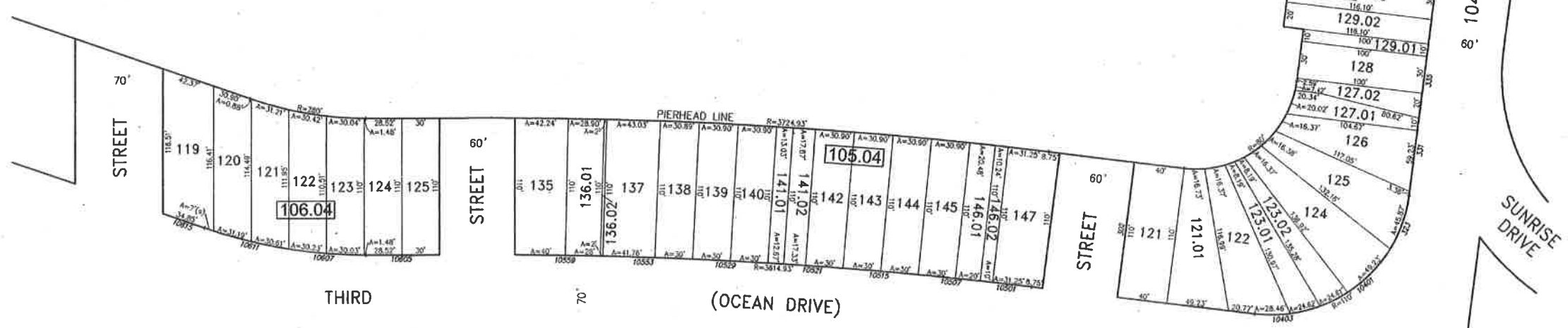

REVISIONS		
DATE	NAME	NO.

SHEET 22